

How to use MS SQL Server as ControlsDoc<sup>sm</sup> Database Server?

**For ControlsDoc<sup>sm</sup> V1.2 client on your local machine**

- ✓ Execute controlsDocMSSQL.sql to create the controlsdoc database.
- ✓ Migrate the data to MS SQL Server.

**Database Migration**

**Current Database Tables**

HELPMATE\_USER

**New Database Information**

**JDBC Driver Name** net.sourceforge.jtds.jdbc.Driver

**URL** jdbc:jtds:sqlserver://192.168.0.4:2027/controlsdoc

**User Name** controlsdoc

**Password** \*\*\*\*\*

Process

Exit

- ✓ After data migration then reset jdbc information at project.hrc file.

Section	Field	Value
ChalkboardServer	Host	192.168.0.4
	Port	52020
Database Server	Protocol	jdbc:jtds:sqlserver:
	Host	192.168.0.4
	Port	2027
	Database Name	controlsdoc
	JDBC Driver Name	net.sourceforge.jtds.jdbc.Driver
	UserName	controlsdoc
Password	*****	

### For ControlsDoc<sup>SM</sup> V1.1 client on your local machine

- ✓ Execute controlsDocMSSQL.sql to create the controlsdoc database.
  - A. Download the SQL Server 2005 JDBC driver called sqljdbc.jar from the Microsoft website: <http://msdn.microsoft.com/data/ref/jdbc/> or
  - B. Download the jTDS driver as jtids-1.2.2.jar from <http://jtds.sourceforge.net>.
- ✓ Install sqljdbc.jar for A or jtids-1.2.2.jar for B into your system CLASSPATH which ControlsDoc<sup>SM</sup> will access.
  - Following is an example to locate the CLASSPATH for ControlsDoc<sup>SM</sup>:  
Click About... under Project to locate Java Home information.
  - Install sqljdbc.jar for A or jtids-1.2.2.jar for B into  
C:\j2sdk1.4.2\_10\jre\lib\ext which information is from previous step.
- ✓ Find out the information of your system CLASSPATH

# HelpMate™

HARNESS THE POWER OF YOUR EXPERIENCE

by **COBRE** GROUP

HelpMate Version 6.1  
Copyright The COBRE Group 1991-2002, all rights reserved.  
U.S. Patent No 5,321,610.  
HelpMate, Paperview,  
The HelpMate Developer's ToolBox, and  
The HelpMate Administrator's Toolbox are  
trademarks of:  
The COBRE Group, Mountain Lakes, NJ07046

ControlsDoc<sup>SM</sup> is a joint venture  
between a unique combination of resources:  
The Cobre Group and Lynford Graham.

Passkey:

Java Version: 1.4.2\_10      Java Home: C:\j2sdk1.4.2\_10\jre

A.

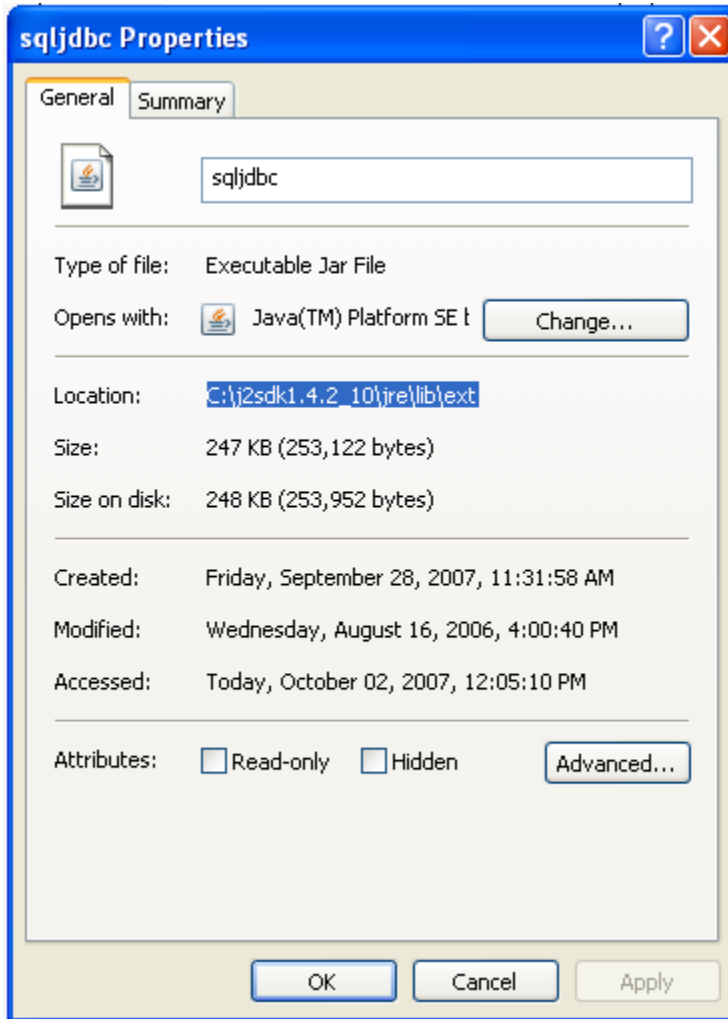

Migrate the data to MS SQL Server.

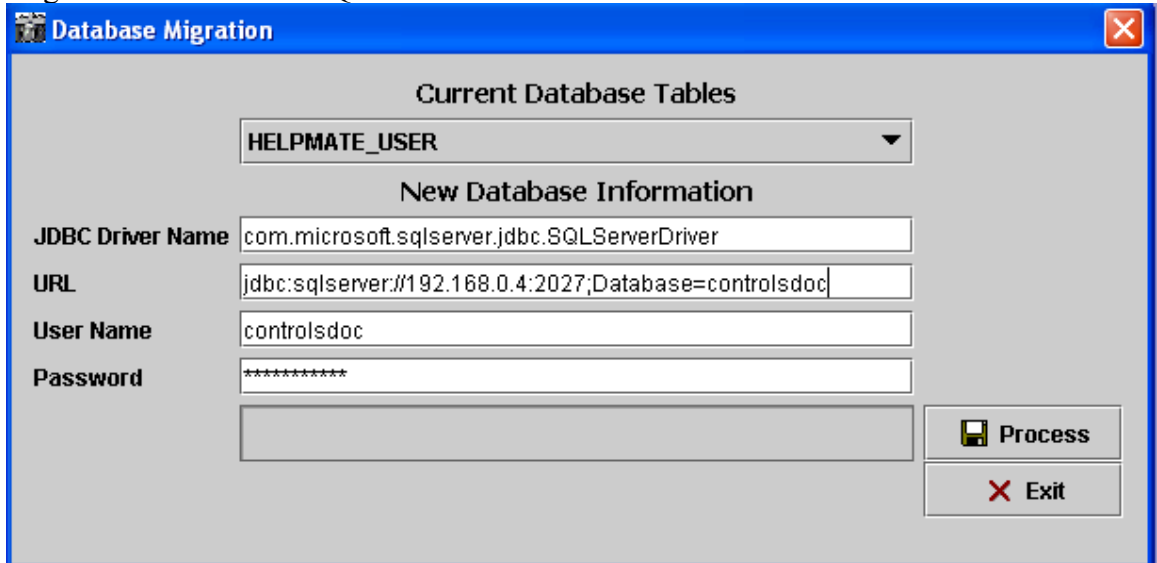

Reset jdbc information at project.hrc file.

Section	Field	Value
ChalkboardServer	Host	192.168.0.4
	Port	52020
Database Server	Protocol	jdbc:sqlserver:
	Host	192.168.0.4
	Port	2027
	Database Name	controlsdoc
	JDBC Driver Name	soft.sqlserver.jdbc.SQLServerDriver
	UserName	controlsdoc
Password	*****	

B.

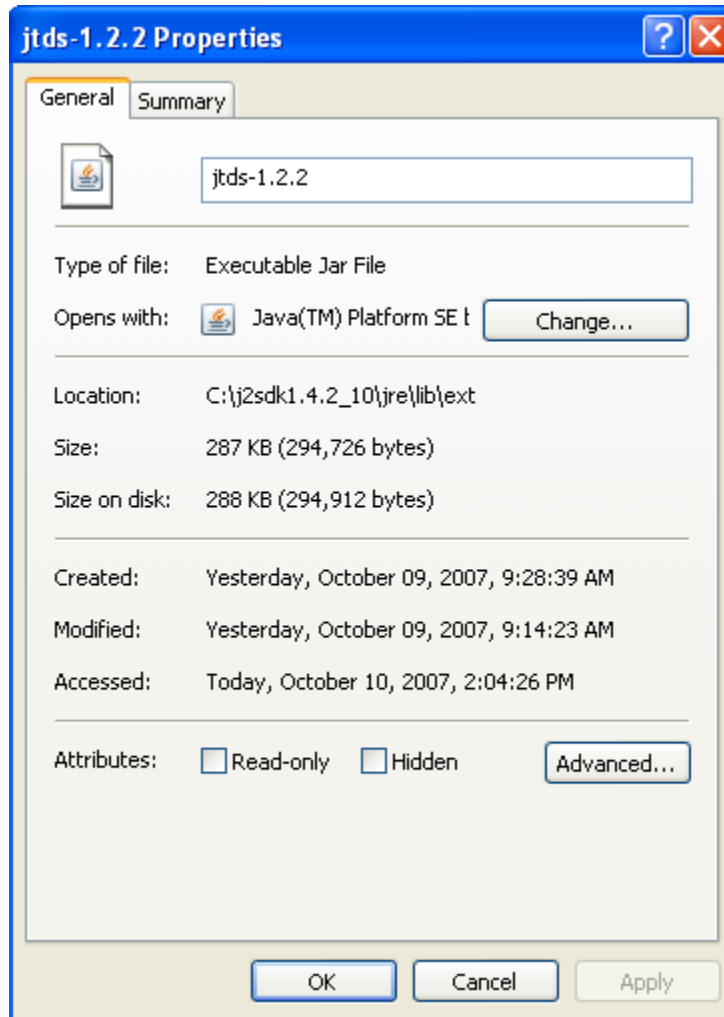

Migrate the data to MS SQL Server.

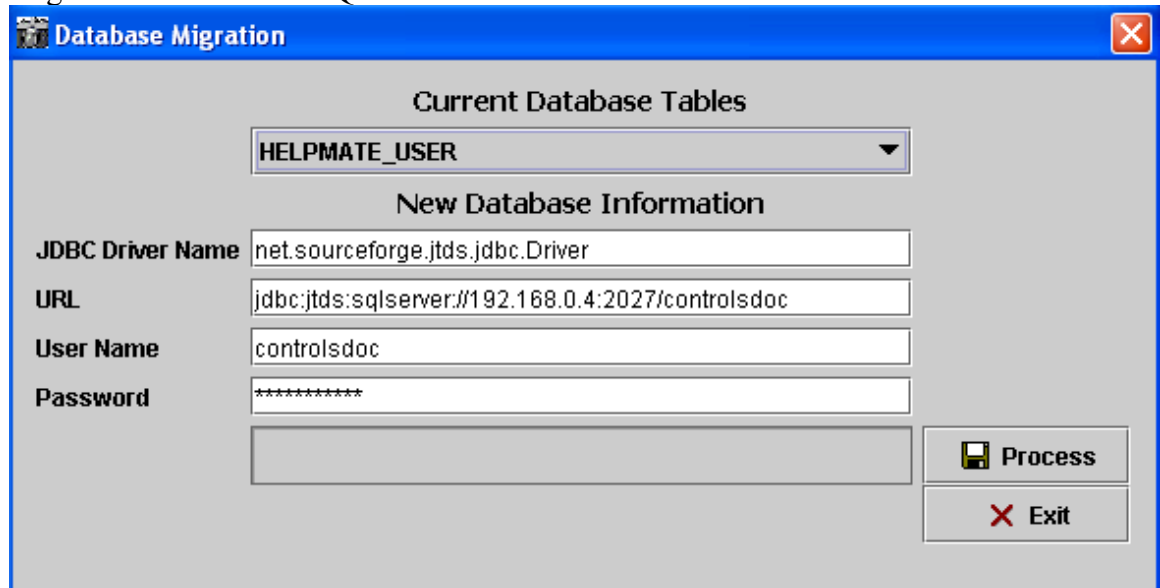

Reset jdbc information at project.hrc file.

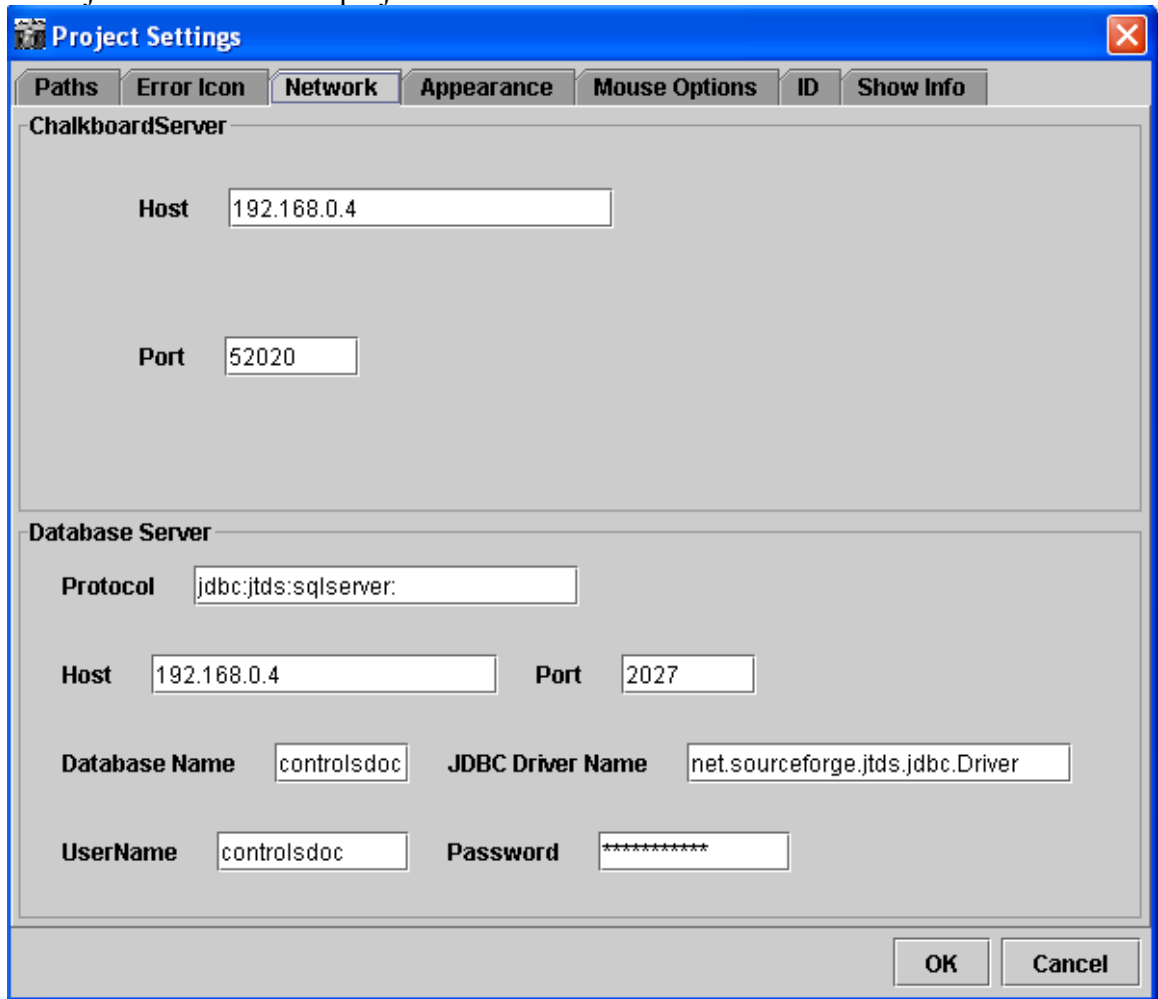

Section	Field	Value
ChalkboardServer	Host	192.168.0.4
	Port	52020
Database Server	Protocol	jdbc:jtds:sqlserver:
	Host	192.168.0.4
	Port	2027
	Database Name	controlsdoc
	JDBC Driver Name	net.sourceforge.jtds.jdbc.Driver
	UserName	controlsdoc
Password	*****	